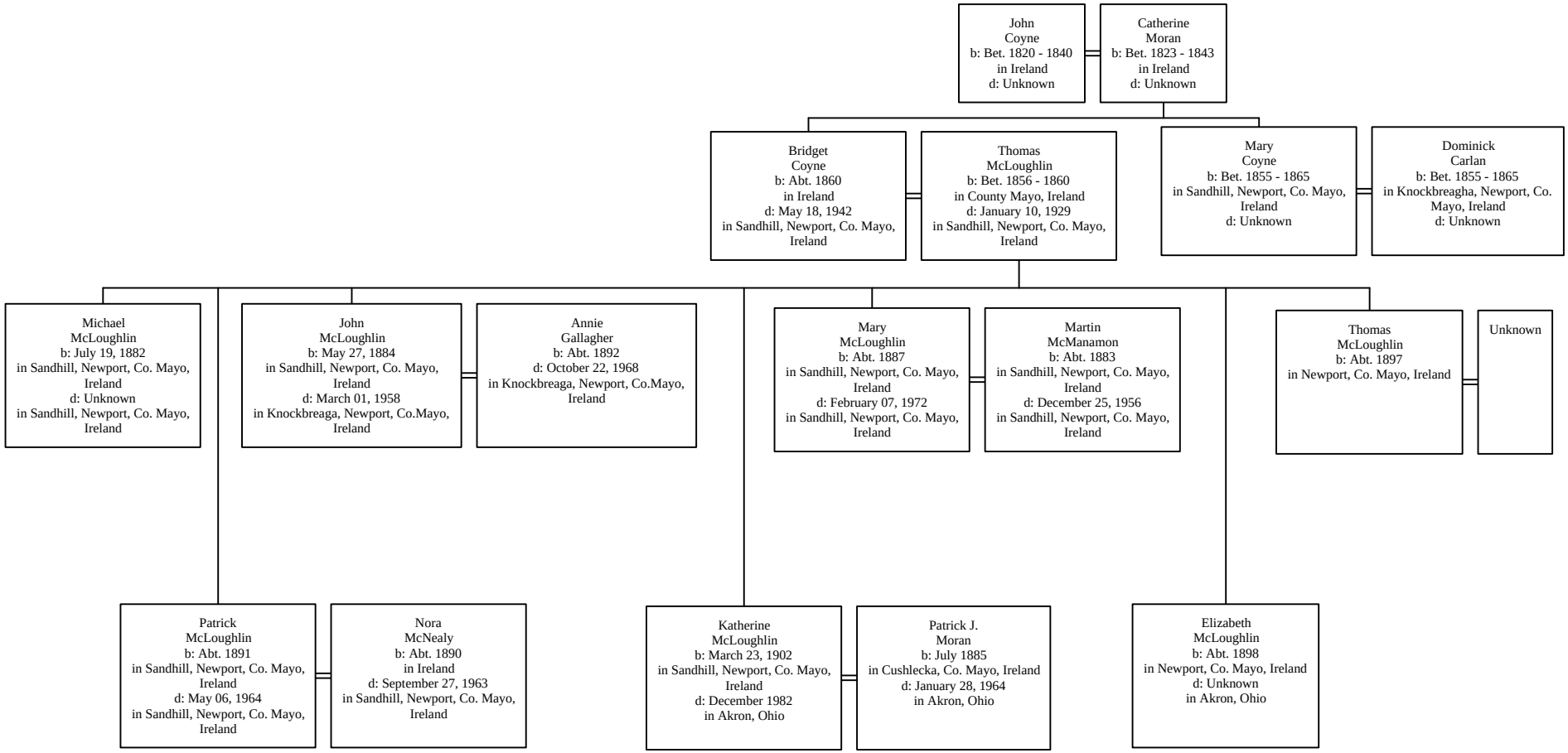Descendants of Thomas McLoughlin and Bridget Coyne