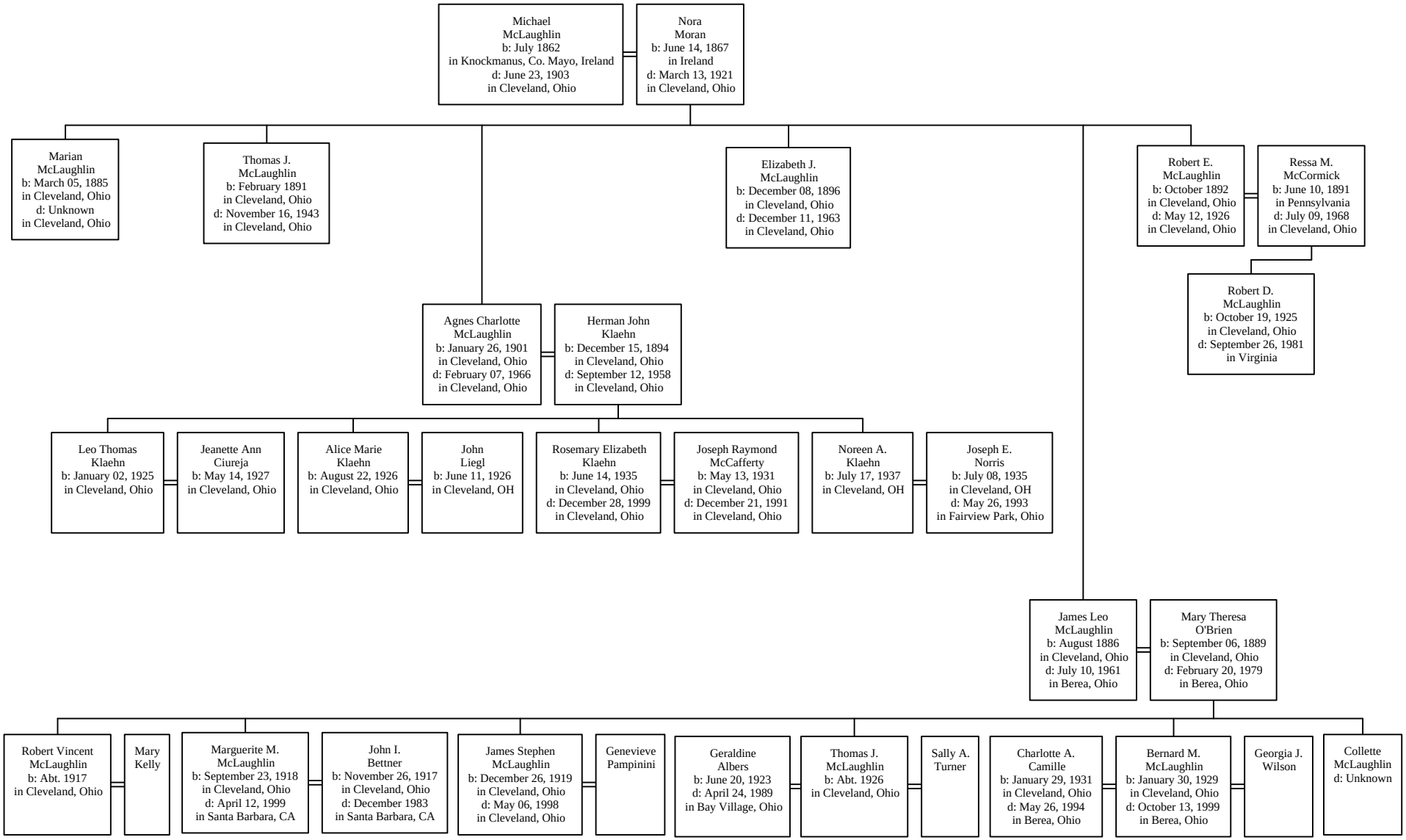Descendants of Michael McLaughlin and Nora Moran