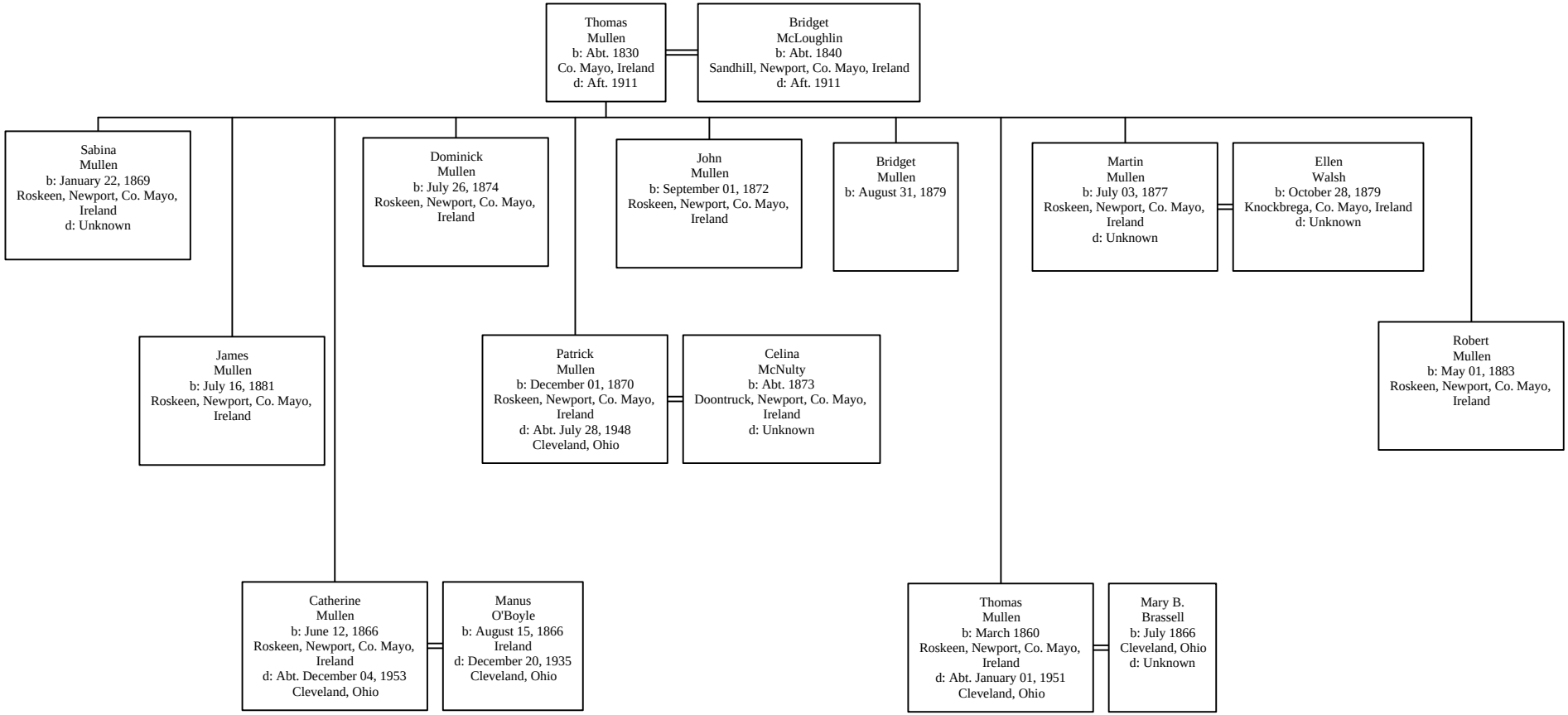Descendants of Bridget McLoughlin and Thomas Mullen