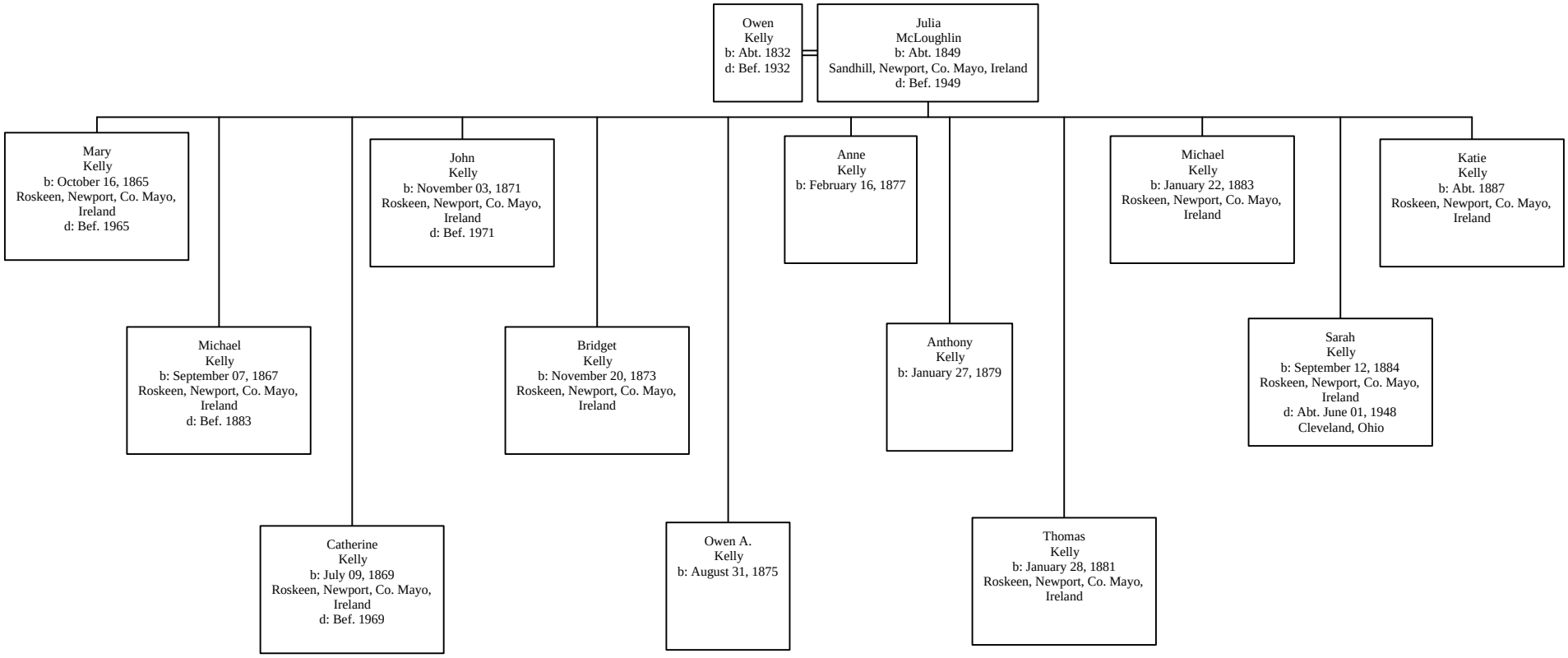Descendants of Julia McLoughlin and Owen Kelly