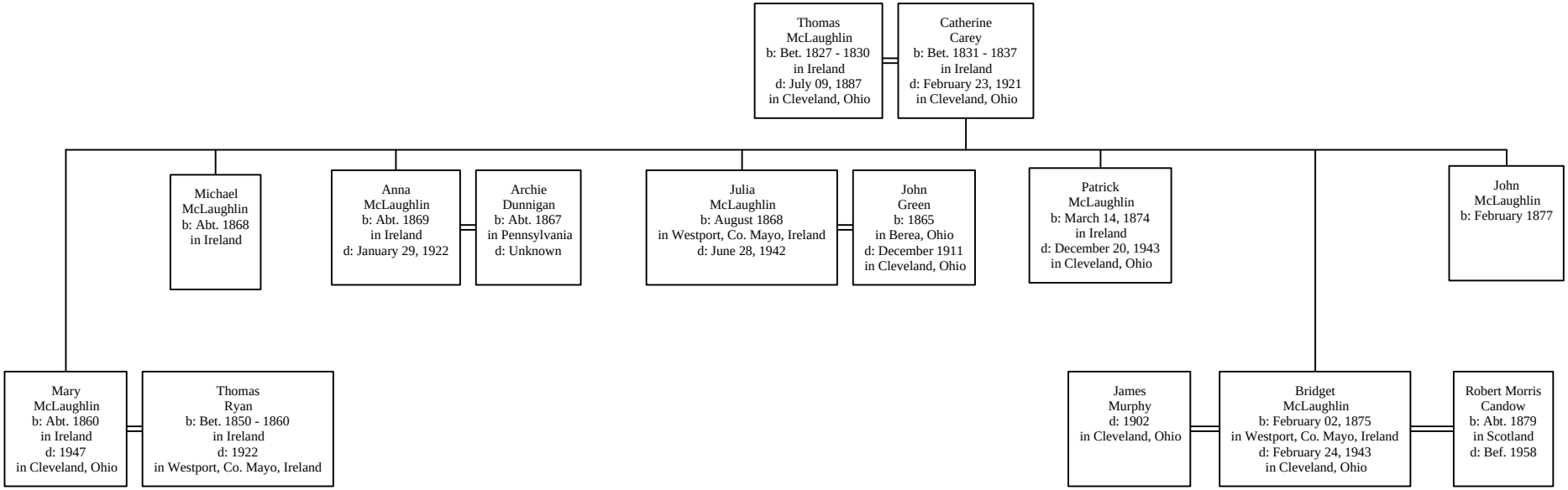Descendants of Thomas McLaughlin and Catherine Carey