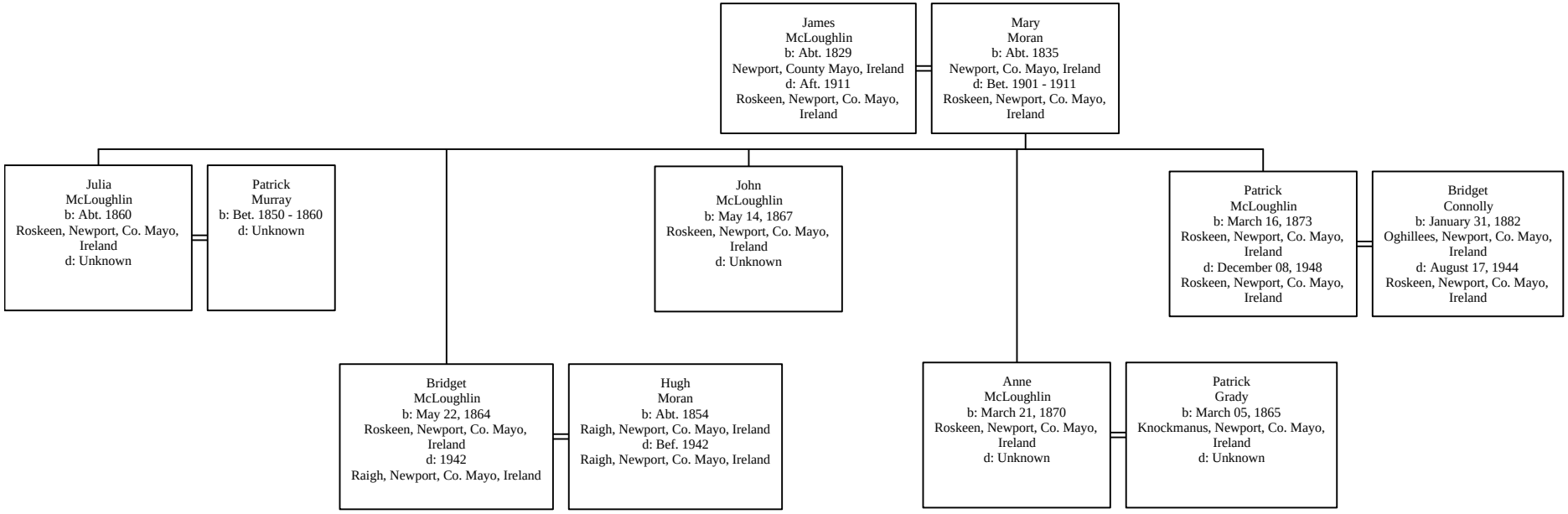Descendants of James McLoughlin and Mary Moran