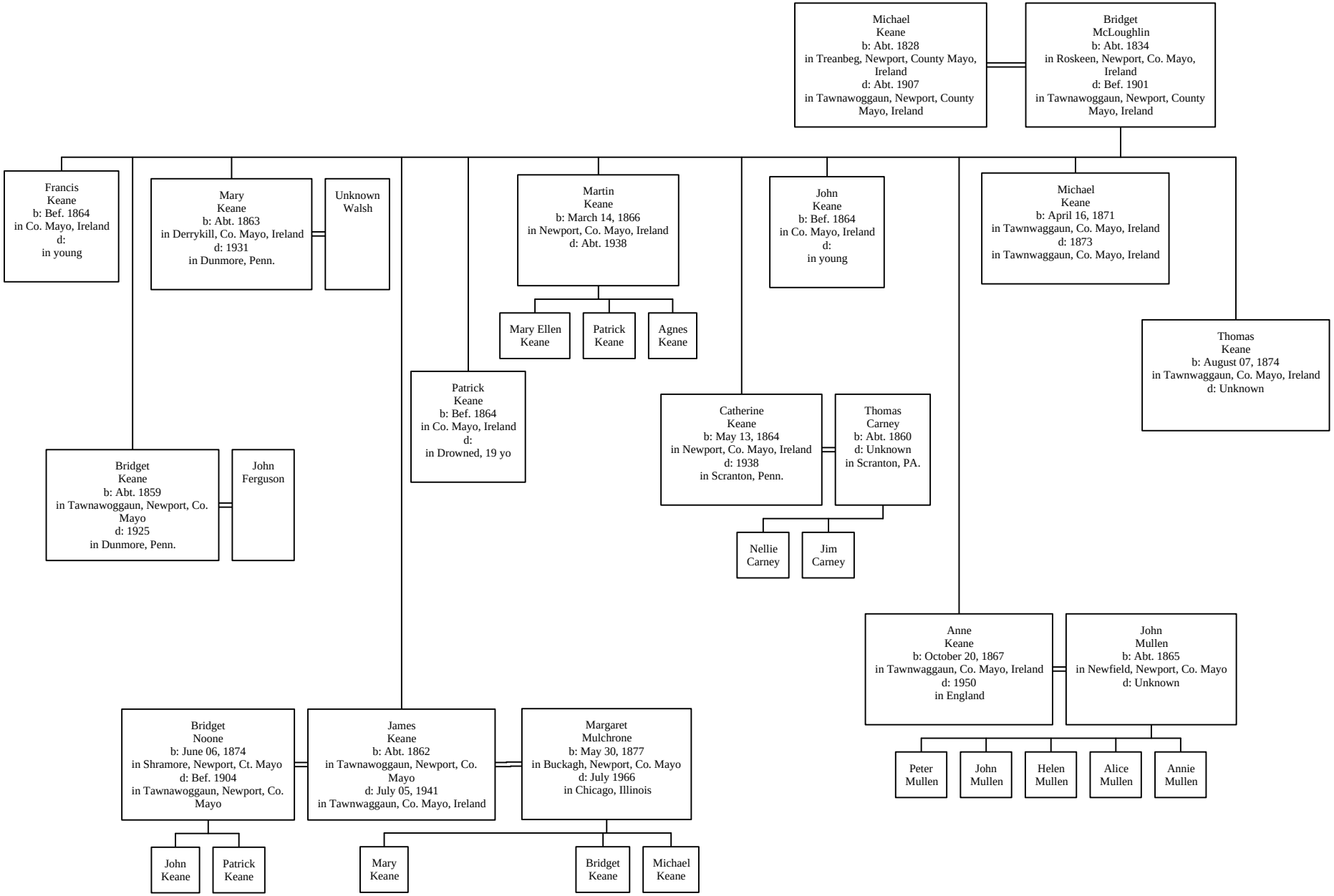Descendants of Michael Keane and Bridget McLoughlin